VED RONDANE

Aasmund Olavson Vinje (1818-1870)

Op. 33 nr. 9, 1881

Andante tranquillamente

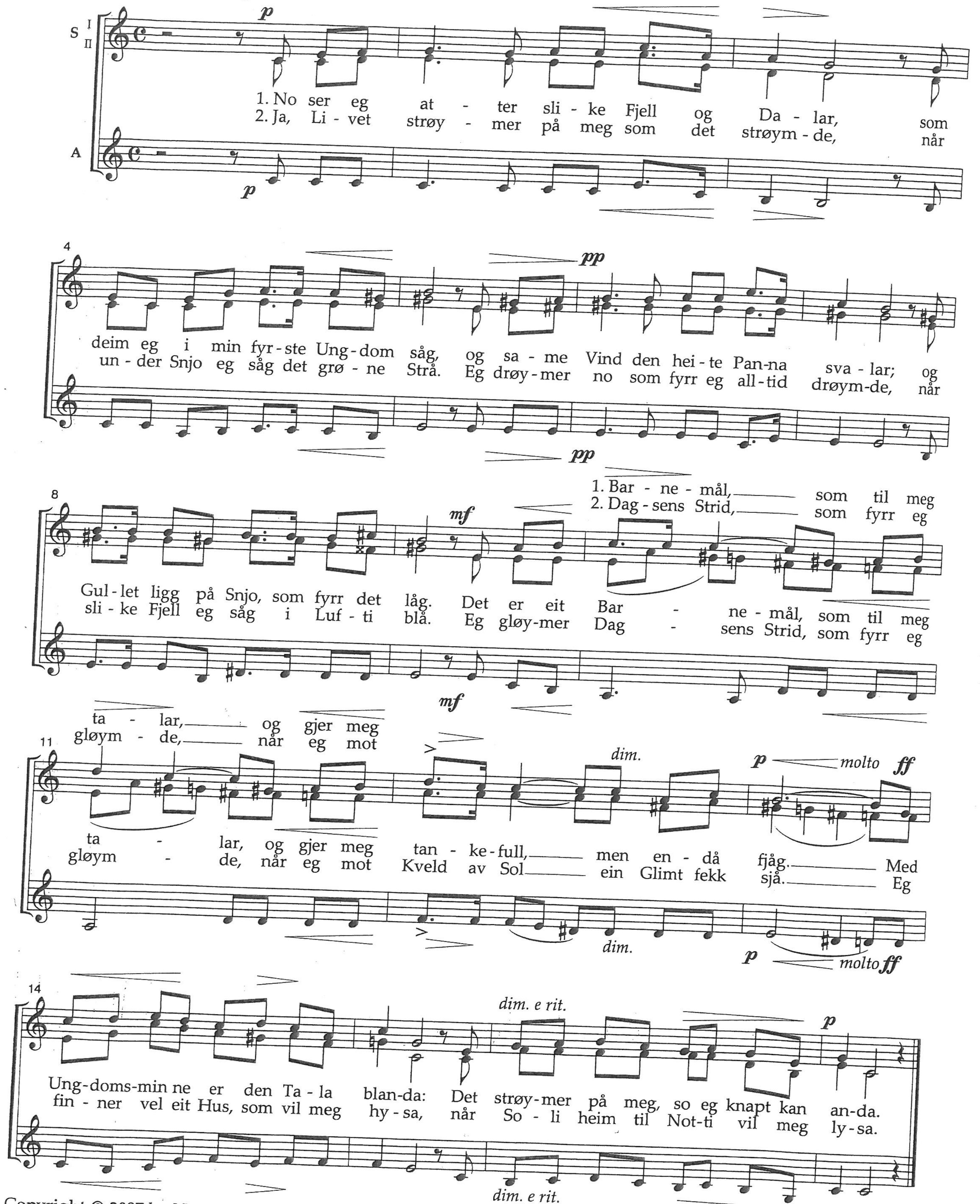

Copyright © 2007 by Norsk Musikforlag A/S, Oslo.